

User's Manual

GlsEasyWlanSetup

Preface

Thank you for using the TOPCON GIsEasyWlanSetup (collectively, “Software”). To get the best use of the Software, read carefully the On-line Instruction Manual of the Software (the “Manual”).

Copyright Statement

The Software is copyrighted by TOPCON, and the specifications thereof are subject to change without prior notice.

The Manual is copyrighted by TOPCON. It is not allowed to copy or reprint contents of the Manual in whole or in part without prior approval. The contents thereof are subject to change without prior notice.

The contents thereof are prepared with thorough care. However, your information about incomprehensibilities and errors with regard to the Manual, if any, would be highly appreciated.

Trademarks

Microsoft Windows is the registered mark or trademark of US Microsoft Corporation.

Pentium is the registered mark or trademark of US Intel Corporation.

Other company names and product names stated in the Manual are the registered mark or trademark of each company.

Disclaimer

TOPCON shall not take any responsibility for damage due to fire, earthquakes, actions by third persons, intension or fault of the user, misuse and use under unusual conditions.

TOPCON shall not take any responsibility for damage due to inability to use the Software, including change/loss of data, loss of business profit and suspension of business.

TOPCON shall not take any responsibility for damage caused by operations other than those described in the Manual.

TOPCON shall not take any responsibility for damage caused by malfunctions due to combination of the instrument with the Software with other instruments.

OVER VIEW

GlsEasyWlanSetup is used for setup a wireless network connection between a PC and a GLS easier.

PROVIDED FILES

Follows files are provided for install GlsEasyWlanSetup.

GlsEasyWlanSetup.exe

WindowsXP-KB918997-v6-x86-ENU.exe (This file is used only WindowsXP SP2)

PRODUCT REQUIREMENTS

This software is only supported to use with tablet PC viliv S5.

Windows XP SP2 or later, or Windows 7 is required. If using Windows Xp SP2, also it requires Microsoft Wireless API library that is provided with WindowsXP-KB918997-v6-x86-ENU.

And Microsoft .NET Framework version 2.0.50727 and Microsoft Visual C++ runtime library version 8.0.50727 are necessarily. If Topcon ScanMaster Field had been installed, these libraries are ready to use.

GLS FIRMWARE REQUIREMENT

- ✓ GLS-1000: Required Version 1.09 or higher.
- ✓ GLS-1500: Required Version 2.02 or higher.

FUNCTIONS

- ✓ Create a wireless network connection
- ✓ Check communication with GLS

HOW TO INSTALL

Just copy the GlsEasyWlanSetup folder into an appropriate folder.

1. START UP

Double click GlsEasyWlanSetup icon to start GlsEasyWlanSetup. The Welcome window appears.

2. AUTOMATIC SETUP

When the Next button is clicked, GlsEasyWlanSetup starts checking the system configurations and tries to setup a wireless network connection.

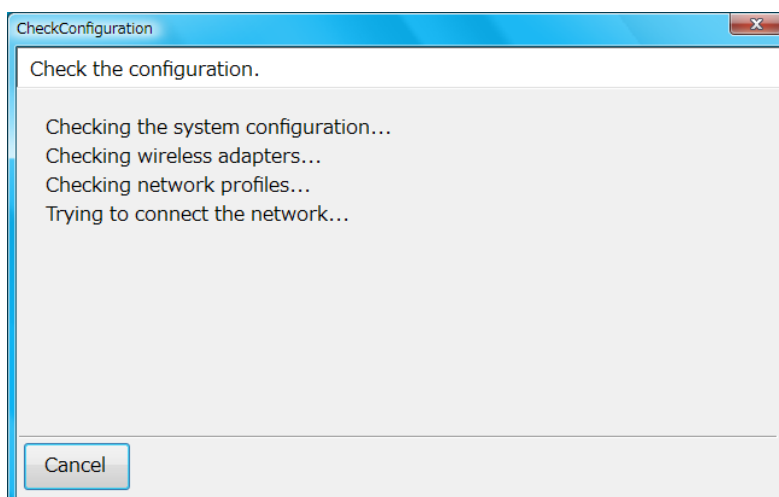

Attention:

Make sure the wireless adapter is power-on.

2-1 FIRST TIME

The configurations are set with default settings of the GLS.

Default settings of the GLS are as follows:

Network Name: gls1500
Network Type: Ad-hoc
Authentication Type: Open
Encryption Type: None
IP Address: 192.168.0.1

Subnet Mask: 255.255.255.0

GlsEasyWlanSetup sets the IP Address of the PC wireless connection to 192.168.0.2 by default.

2-2 SECOND TIME OR LATER

The configurations are set with the last successful settings.

2-3 CHECK THE CONNECTION WITH THE GLS

After the configurations has been set, GlsEasyWlanSetup tries to connect to the GLS. If the automatic configuration has finished, the Result window appears.

If it has finished successfully, click the Close button to exit GlsEasyWlanSetup. It will be able to connect to the GLS with ScanMaster Field.

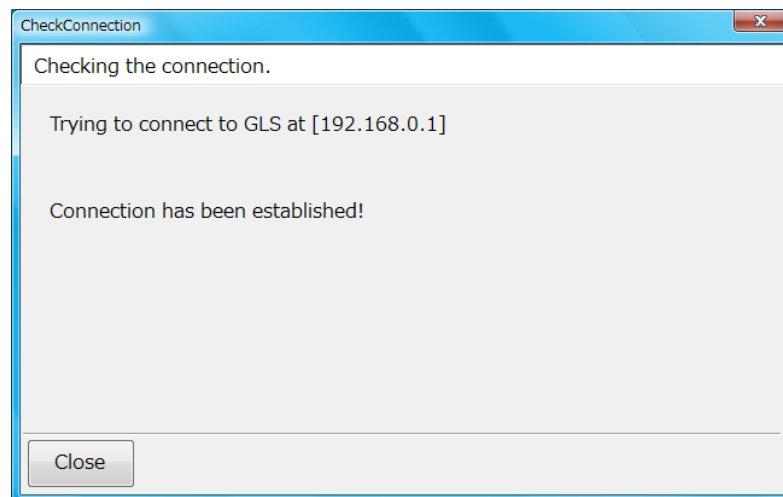

If it has failed, click the Back button to start the manual setting procedures.

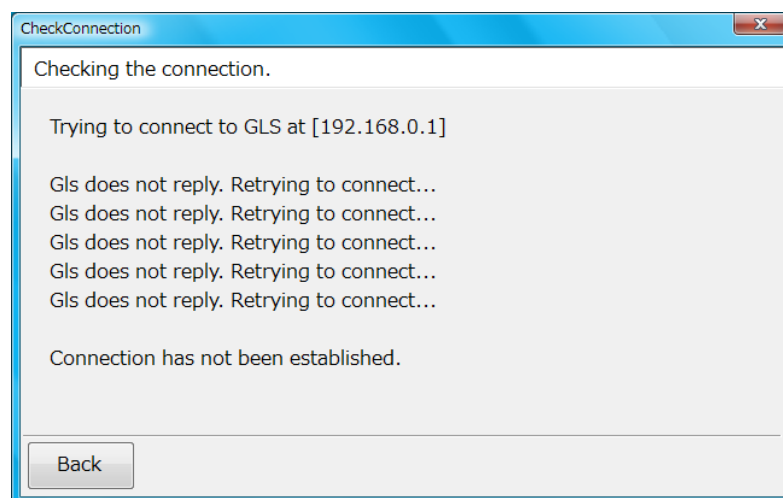

3. MANUAL SETUP

3-1 SETUP NETWORK CONFIGURATIONS

Enter the network name. This also called the SSID. The other settings are fixed values.

Attention:

The network name is case sensitive. Upper and lower case characters are treated as different.

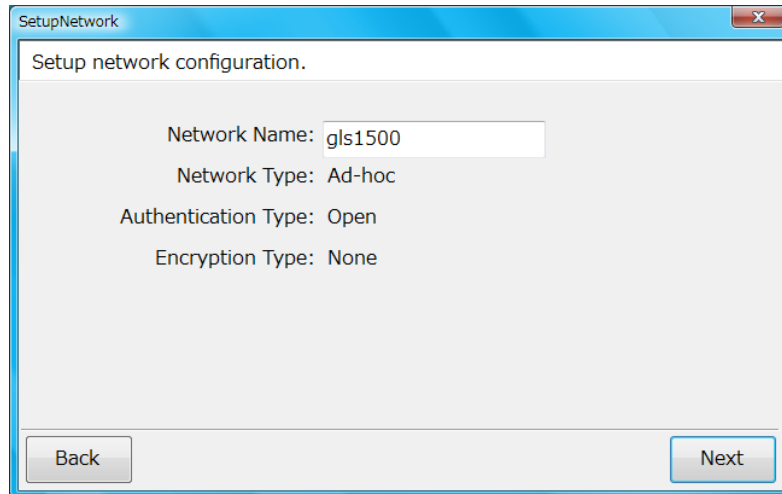

3-2 ENTER GLS IP ADDRESS

Enter IP address and subnet mask of the GLS.

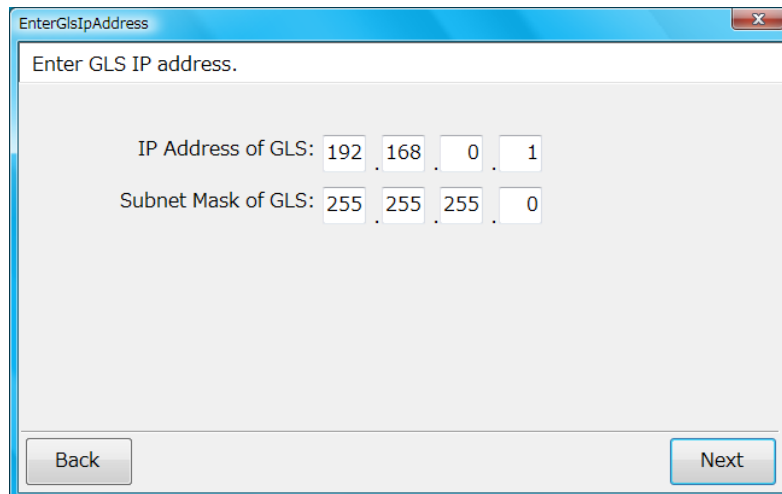

3-2 ENTER PC IP ADDRESS

Enter IP address of the PC wireless connection. It must be different values from the settings of the GLS. The subnet mask has already been filled with the settings of the GLS and cannot change it.

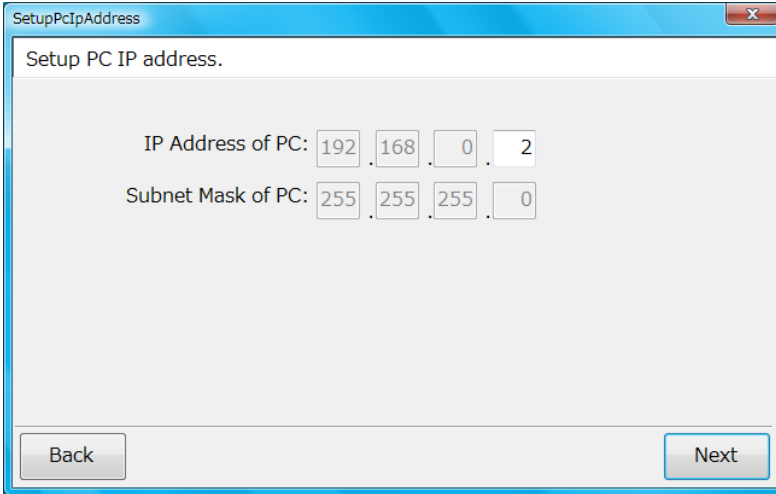

3-3 CHECK THE CONNECTION

GlsEasyWlanSetup creates a wireless network connection with specified settings, and tries to connect to the GLS again. If it has finished successfully, click the Close button to exit GlsEasyWlanSetup. It will be able to connect to the GLS with ScanMaster Field.

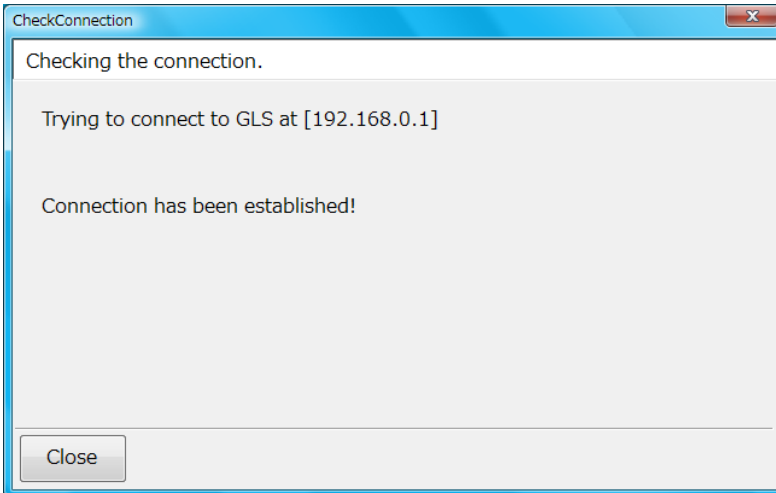

4. REMARKS

4-1 WHEN IT DOES NOT CONNECT

When establishing of network failed, please try one of followings.

a) Change the Network Name (SSID)

Please try to change the network name (SSID) of GLS, and input the changed name to this program.

b) Change the IP Address of GLS

Please try to change the IP address of GLS, and input the changed IP address to this program.

User's Manual

GlsEasyWlanSetup

TOPCON CORPORATION

75-1 Hasunuma-cho, Itabashi-ku, Tokyo 174-8580, Japan <http://www.topcon.co.jp>

Please see the attached address list or the following website for contact addresses.

GLOBAL GATEWAY <http://global.topcon.com/>
